KIRTLAND COMMUNITY EVENTS

UP NEXT

JUNE 2018

ALL JUN SUMMER ART CLASSES
PAGE 6, ARTS & CRAFTS CENTER

17 JUN FATHER'S DAY BBQ
PAGE 14, MOUNTAIN VIEW CLUB

30 JUN GEARHEADZ CAR SHOW
PAGE 11, AUTO HOBBY SHOP

KIRTLAND AIR FORCE BASE
FORCE SUPPORT SQUADRON

Stay connected to all the things that matter to you.

See what Xfinity can do for you.
Call or click. **1-800-XFINITY | xfinity.com**

COMCAST

xfinity

Paid Advertisement. No Federal Endorsement Intended.

UP NEXT

KIRTLAND COMMUNITY EVENTS

Commander
Lieutenant Colonel Richard J. Reed

Deputy Commander
Major Chenell Hunter

Advertising & Commercial Sponsorship, Web & Graphics Specialist
Ms. Amanda Chavez

Publicity Assistant
Mr. Andy Chavez

Up Next is used to inform authorized customers of events in the 377th Force Support Squadron. Opinions expressed are not necessarily those of Kirtland AFB, the U.S. Air Force, or the Department of Defense. All dates and times printed in this publication are subject to change without notice. No Federal endorsement of advertisers and event sponsors is intended. Up Next is distributed at more than 20 on-base locations and direct mailed to subscribers. If your business is interested in advertising in Up Next, please call the Kirtland Marketing Department at 846-1644.

Most events advertised are open to Active Duty, retired military, Sandia Labs personnel, DoD and DoE civilians, National Guardsmen, and family members with base access.

This FSS publication has been approved the by the OPSEC manager and the contents are OPSEC compliant.

CONTENTS

JUNE 2018

4 OUTDOOR RECREATION
5 BASE THEATER MOVIE SCHEDULE
6 ARTS & CRAFTS CENTER
7 INFORMATION, TICKETS & TRAVEL
8 AERO CLUB & JITTERS
9 KIRTLAND LANES BOWLING CENTER
10 TIJERAS ARROYO GOLF COURSE
11 AUTO HOBBY SHOP: GEAR HEADZ CAR SHOW
12 CALENDAR OF EVENTS
14 MOUNTAIN VIEW CLUB
15 CDCs & FCC
16 YOUTH PROGRAMS
18 GRAB N' GO, NAF JOBS & NEWCOMERS INFO FAIR
19 AIRMAN & FAMILY READINESS
20 FITNESS CENTERS
21 FSS ACTIVITY MAP
22 FSS DIRECTORY
23 WELCOME PACKETS & LIFEGUARD TRAINING

facebook.com/KirtlandForceSupport

@377ForceSupport

www.KirtlandForceSupport.com

SCAN HERE TO DOWNLOAD THE KIRTLAND APP

KIRTLAND AIR FORCE BASE
FORCE
SUPPORT SQUADRON

Whitewater Rafting
Sat · 2 Jun · 7:30 a.m. to 6 p.m.
Sun · 10 Jun · 7:30 a.m. to 6 p.m.
$40/person R4R (Reg. $85)
Ages 14+ (Min 90lbs.)
Join ODR on a true whitewater experience! The Rio Grande flows out of the snowcapped Rocky Mountains in Colorado and journeys 1,900 miles to the Gulf of Mexico. It passes through the 800-foot chasms of the Rio Grande Gorge, a wild and scenic Rivers National Monument. The racecourse run is the most popular whitewater rafting and kayaking stretch in the state, with continuous rapids for 4.5 miles Trips include transportation, safety gear, trip lead, ride lead/guide and entry fee.

Mañzano Mountain Retreat
Sat · 9 Jun · 7 a.m. to 4 p.m.
$35/person R4R (Reg. $119) · Ages 5+
Join ODR for a day of fun high adrenaline activities at Mañzano Mountain Retreat. Enjoy a high ropes course, a low ropes course, and zip lining. After all your fun, enjoy a fabulous lunch at the retreat. Sign up today spaces are limited.

TWA Crash Sight Hike
Sat · 16 Jun · 6:30 a.m. to 5 p.m.
$15/person R4R (Reg. $35)
Let ODR take you on a steep climb into the Sandia Mountains to the 1955 crash site of a TWA airliner. TWA Flight 230 departed Albuquerque for Santa Fe early on Feb. 19th, 1955. With poor visibility and instrument malfunction, sixteen people tragically met their end only a few minutes into their flight. This 7-mile hike through the Sandias is one of the hidden gem hikes of Albuquerque. Come immerse yourself in nature and learn a little history of Albuquerque with a guided hike to the wreckage.

Horseback Riding
Sun · 17 Jun · 8 a.m. to 1 p.m.
$40 R4R (Reg $101)
Saddle up and explore the beauty of New Mexico! Rugged canyons, petrified sand dunes, the cool shallow waters of the Rio Grande…and everything in between! Trip includes transportation, safety gear, trip lead, ride lead/guide, and entry fee. Please come dressed ready to ride; we suggest layered clothes. Please bring a water bottle and lunch as well. (Reg $101)

Stand UP Paddle Boarding
Sat · 23 Jun · 8 a.m. to 5 p.m.
$25/person R4R (Reg $58)
Come with ODR for a floating adventure at the tranquil Cochiti Lake. You might not be able to walk on water, but you can sure come close! From beginners to advanced Stand-up Paddle-boarders, there is something for every level. Families welcome and encouraged to join!

Albuquerque Mountain Bike Sunset Ride
Tue · 26 Jun · 5:30-9 p.m.
$10/person
$15/person includes bike rental · Ages 16+
Sunset sights and mountain bikes! The Albuquerque Sunset Ride is a fun guided mountain biking event for beginner to intermediate riders. Come and explore the Petroglyph National Monument by bike with the Outdoor Adventure Program. Participants can bring own bike or rent a bike from ODR for an additional $5.

Kidz Rock
Sat · 30 Jun · Noon to 2 p.m.
$12/person
Kidz Rock believes developing a love of fitness at an early age promotes lifelong appreciation for good health. Climbing is a great way for kids and teens to be active while having lots of fun. We focus on the personal strength and confidence. Registration must be completed with ODR prior to attending class.

got reservations?
Trip reservations can be made in person at ODR or over the phone at 846-1499!

COMING IN JULY

Horseback Riding
Sat · 7 Jul · 8 a.m. to 1 p.m.
$40/person R4R (Reg. $101)

Lake Peak Hike
Sat · 14 Jul · 6 a.m. to 4 p.m.
$25/person R4R (Reg. $52)

Whitewater Rafting
Sun · 15 Jul · 7:30 a.m. to 6 p.m.
$40/person R4R (Reg $85)
Over Night Whitewater Rafting
Sat/Sun · 21-22 Jul · 9 a.m. to 4 p.m.
Sat/Sun · 28-29 Jul · 9 a.m. to 4 p.m.
$80 R4R (Reg $85)
Ages 14+ (Min 90lbs.)

Thirsty Thursday
Thu · 19 Jul · 5:30-9 p.m.
$20/person · Ages 21+

Kidz Rock
Sat · 28 Jul · Noon to 2 p.m.
$12/person

Albuquerque Mountain Bike Sunset Ride
Tue · 31 Jul · 5:30-9 p.m.
$10/person or
$15/person includes bike rental
Ages 16+

OUTDOOR RECREATION AF SERVICES
846-1499

MOVIE SCHEDULE JUNE 2018

FREE ADMISSION

OPEN TO ANYONE WITH BASE ACCESS

FRI · 1 JUN
6 P.M.: TOMB RAIDER
RATED PG-13

SAT · 2 JUN
3 P.M.: A WRINKLE IN TIME
RATED PG
6 P.M.: PACIFIC RIM: UPRISING
RATED PG-13

SUN · 3 JUN
3 P.M.: FINDING NEMO
RATED G

FRI · 8 JUN
6 P.M.: TYLER PERRY'S ACRIMONY
RATED R

SAT · 9 JUN
3 P.M.: WALL-E
RATED PG
6 P.M.: GRIINGO
RATED R

SUN · 10 JUN
3 P.M.: BRAVE
RATED PG

FRI · 15 JUN
6 P.M.: 7 DAYS IN ENTEBBE
RATED PG-13

SAT · 16 JUN
3 P.M.: SHERLOCK GNOMES
RATED PG
6 P.M.: RATATOUILLE
RATED PG

SUN · 17 JUN
3 P.M.: COCO
RATED PG

FRI · 22 JUN
6 P.M.: JUMANJI: WELCOME TO THE JUNGLE
RATED PG-13

SAT · 23 JUN
3 P.M.: THE GREATEST SHOWMAN
RATED PG
6 P.M.: THE HITMAN'S BODYGUARD
RATED R

SUN · 24 JUN
3 P.M.: MONSTERS, INC.
RATED PG

FRI · 29 JUN
6 P.M.: PITCH PERFECT 3
RATED PG-13

SAT · 30 JUN
3 P.M.: A WINKLE IN TIME
RATED PG
6 P.M.: BLACK PANTHER
RATED PG-13

SUN · 1 JUL
3 P.M.: BRAVE
RATED PG

BASE THEATER • BLDG. 20225 • 1ST ST. & G AVE.

Creative Canvas
Mon · 4 Jun · 5:30-8:30 p.m.
$20/person R4R (Reg $30) · Ages 16+
It's the trendiest night on Kirtland! Grab your friends, co-workers or make it a unique date night! Not so artistic? A little nervous? Don't worry! Our professional instructor will guide you through step by step in recreating the night's featured painting. By the end of the night you will be amazed at the art work that you have created! The best part? You will leave the class with a painting you can call "uniquely yours"! All supplies are included. Class will be held at the Arts & Crafts Center.

All About the Guys! Essential Oils
Tue · 5 Jun · 5-7 p.m.
$12/person · Ages 12+
If you thought essential oils were just for girls, think again! With Father's Day just around the corner, come explore the "oily" ways to show the special men in your life just how much you care for them. You don't want to miss out on learning just how many ways you can spOIL your guys.

Framing4You
Thu · 21 Jun · 5:30-8:30 p.m.
$10/person R4R (Reg $40) · Ages 18+
It's picture perfect! Our professionally taught framing class teaches attendees how to effectively and efficiently mount pictures, paintings and memorabilia in custom frames. Bring a 5x7 photo to class with you as we guide you through the process of making a frame worthy of your photo. Participation in the class authorizes use of framing equipment during self-help hours. All supplies are included, and class space is limited to 4, allowing for more personalized attention!

Ready, Set, Throw! Pottery Wheel Class
Fri · 22 Jun · 5:30-8 p.m.
$30/person · Ages 15+ with Adult Supervision
Ever wanted to try your hand at the pottery wheel? Always wanted to learn to throw but just can't commit to an 8-week class? Or maybe you and your friends are looking for something new to do on a Friday night. Well look no further-Ready, Set, Throw is here! Even if you've never touched clay before, our professional instructor will guide you through this opportunity to get creative and have fun! All skill levels are welcome, all supplies are included, and participation in this class authorizes use of pottery wheel equipment during self help hours (supply fees apply). Class space is limited to 8.

Make it Sew! Sewing Class
Fri · 29 June · 5:30-8:30 p.m.
$15/person · Ages 12+
Join us and learn a lasting skill! Sewing experience isn't necessary and all materials including the fabric are provided. Hurry and make your reservation, this class is limited to just 6! This month we will work on pillowcases.

Art Parties
By Reservation Only
Want to throw a party that's as unique as you are? Let us help! We offer many options for parties celebrating anything! For more information on customizing and booking a party, please see a member of the Arts & Crafts staff or call 853-3003.

Self Help Hours
Mon-Fri · 9 a.m. to 5 p.m.
Work at your own pace on your own projects! If you have attended our Framing4You or Ready, Set, Throw Pottery Wheel class, you are eligible to use our equipment to hone your skills. Additional supply fees apply as required.

Pick n' Paint
Mon-Fri · 9 a.m. to 5 p.m.
Pick it and paint it! We have a large selection of ceramics waiting to be chosen for your next project! From seasonal finds, to everyday décor, keep creating your own personal expression.

853-3003

Summer Art Classes

4-8 Jun

10 a.m. to Noon Ages 3-9	1-3 p.m. Ages 10+
Mon 4 Jun Clay Projects	Canvas Painting
Tue 5 Jun Stick Flag Paint	Dreamcatcher
Wed 6 Jun Rock Art	Micky Wreath
Thu 7 Jun Stick Flag Paint	Paper Dahlias
Fri 8 Jun Seashell Art	CD Suncatcher

11-15 Jun

10 a.m. to Noon Ages 3-9	1-3 p.m. Ages 10+
Mon 11 Jun Clay Projects	Canvas Painting
Tue 12 Jun Father's Day Ceramics	
Wed 13 Jun Crayon Water Color	Perler Beads
Thu 14 Jun Mason Jars Hangers	Mason Jar Art
Fri 15 Jun Pin Wreath	Pin Wreath

18-22 Jun

10 a.m. to Noon Ages 3-9	1-3 p.m. Ages 10+
Mon 18 Jun Clay Projects	Canvas Painting
Tue 19 Jun Beach Canvas	Cactus Rock Plant
Wed 20 Jun Decorating Pots	No-Sew Pillows
Thu 21 Jun Button Art	Flower Pot People
Fri 22 Jun Decorating Frames	Nail & String Art

25-29 Jun

10 a.m. to Noon Ages 3-9	1-3 p.m. Ages 10+
Mon 25 Jun Clay Projects	Canvas Painting
Tue 26 Jun Canvas Name Tape	Mexican Clay Pot
Wed 27 Jun Glowing Campfire	Tile Art
Thu 28 Jun Decorating Bags & Aprons	Weaving
Fri 29 Jun Popsicle Quilt	Crayon Art

New Discounted Prices!

$10/day
$40/week
Sibling Discount!
$5/child/class
Cannot be combined with weekly discount

Classes Start in June
Register Early to Save Your Space
Sign up by the Fri prior to the week of the class(s)
Children under 12 must have adult supervision.

LOCAL ATTRACTION TICKETS

Cliff's Amusement Park & WaterMania

Ages 3+ · $19 All Day Ride Pass
(Includes WaterMania)

Cliff's is the only amusement park and outdoor waterpark in the city. We offer unlimited rides and all day passes for customers of all ages. WaterMania open Memorial Weekend through Labor Day. Ages 2 & under ride free!

Isotopes Baseball

$13 for Box seat, $11 for Reserved
Attendees Ages 2+ Must Have a Ticket

Spring time means it's time for America's Favorite Past time- Baseball! Visit ITT and get your Albuquerque Isotopes Baseball vouchers. Vouchers will need to be taken to the Isotopes Box Office to select which game to attend.

AMUSEMENT PARK TICKETS

Colorado

Elitch Gardens
$30/Person; Buy 3 Get 1 Free

Located in the heart of Denver and celebrating over 125 years of fun, Elitch Gardens is Colorado's only world-class combination theme and water park. The park is open May through October. Guests will discover many reasons to visit the park from the hottest rides to the coolest water slides!

Florida

Disney World Military Salute Tickets
4 Day Park Hopper $224, 5 Day Park Hopper $243

Military Salute 2018 valid only with Military ID at time of purchase and activation. Visit Disneyworld.disney.go.com for rules and regulations (Sponsor Or Spouse ID Only but not both) Valid: January 1, 2018 through December 19, 2018 (limit 6 per sponsor)

Texas

SeaWorld San Antonio
Single Day Admission $58 (Reg. $68)
Dining Plan Adult 10+ $30
Dining Plan Child $19

Active duty members may be eligible to a limited amount of free tickets. Please check at www.wavesofhonor.com

Tennessee

Dollywood
Adult 12+ $52 (Reg $75.20)
Child 4-11 $42 (Reg. $60.60)
Parking $12

Nestled in the Smoky Mountain Range, Dollywood provides a laid-back family oriented environment with rides, shows and delicious homestyle cooking.

California

Universal Hollywood
1 Day General Admission Ages 3+ $99

Disneyland Military Salute Tickets
3 Day Hopper $164, 4 Day Park Hopper $184

Legoland California
1 Day Ages 3+ $64

San Diego Zoo
1 Day Adult $46
1 Day Child $37

Armed Forces Vacation Club

Armed Forces Vacation Club (AFVC) offers all eligible members of the U.S. military vacations at an affordable price. Explore all of our rental options in destinations around the world, including our popular $349 week-long Space-A stays. Free membership is one small way we thank you for your service.

Introducing Premium Membership – More discounts. More choices. Earlier access to sales. AFVC's new Premium level of membership provides exclusive benefits including early access to sales, monthly dining certificates, extra travel discounts, and more.

Smart Destinations

Multi-attraction passes for top destinations

The Go City Cards provide admission to multiple attractions for one low price, and you pay nothing at the gate. Your passes are delivered instantly via email along with a digital guidebook. Print or present your pass from your mobile device to gain entry to each attraction. From Hawaii to Dubai, Smart Destinations offers total flexibility to decide in advance or on the fly what works for you! Available for purchase at ITT!

ALL PRICES ARE SUBJECT TO CHANGE WITHOUT NOTICE TO INCLUDE ALL RULES AND REGULATION WITH REGARDS TO ALL TICKET PURCHASES
***Physical Tickets are Ordered and Placed Every Tuesday ***

846-2924

USAF SERVICES Information Tickets & Travel

FLY WITH NEW TECH!

Kirtland Flight Center Aero Club Pilot John C. shown above, is taking advantage of the new, upgraded instrumentation in our aircraft fleet! The new touch screen Garmin 650 and Lynx transponder equipment provides incredible improvements in navigation, communication and situational awareness capabilities for our pilot-members.

The Garmin combines air-to-ground and navigation radio communication functions with precision GPS navigation in one unit. Flight planning and execution is a breeze with the Garmin—it portrays your planned route, your current position, terrain features and radio operation controls—all in one multifunction display! It can also show your position on the airport during taxi, and it can link to applications on your tablet/IPad! The Lynx transponder also has a touch screen display, and provides detailed location of other aircraft near you and transmits your location to other aircraft in the area, thus maximizing airborne safety!

This new equipment can really help you get a pilot's license, and our friendly staff of flight instructors can guide you through that process! Although you may think it's a daunting task, it is an attainable goal! Stop by and schedule a discovery flight, and experience first-hand how easy it is to fly one of our airplanes with these advanced instruments! Don't put it off any longer! We have complete ground and flight instruction programs that can help you earn your private, commercial and instrument ratings. If you already have your license and want to improve your skills, we can help! We have the best aircraft rental rates in the area. Let Joanna, Mike, Larry and the incredible staff of flight instructors at Kirtland Flight Center help you get into the skies!

AERO CLUB
FLIGHT TRAINING CENTER

Contact the Kirtland Flight Center at 846-1072 for more information on flight training opportunities and recreational flying.

Member Safety Meeting

Wed · 6 Jun · 6:30-7:30 p.m.
Held at the Aero Club, Bldg. 333

Members are required to attend a monthly safety meeting. Members are allotted two missed meetings. Missed meetings may be made up by watching the safety meeting video or reading the minutes.

Come experience the freedom of flight!

The Kirtland Flight Center is a full service recreational flight training facility offering a complete line of aviation courses, pilot supplies, and economical aircraft rentals. Take a 30 or 60 minute Discovery flight with a professional flight instructor to get a taste of the New Mexico skies! Call to reserve a seat or request additional information. 1 discovery flight per customer.

BEHOLD
the adult sippy cup

Consolidated Support Center
Mon-Fri
7:30 a.m. to 1:30 p.m.
853-3223

Jitters coffee shop

Batting Cages are Now Open with New Netting!
Open Daily
$1/Token · Approx. 15 pitches per token.
Fast pitch is set at approx. 66 mph. Slow pitch has a 10' arc. Season Special: Buy 8 tokens get 2 free. Helmet is required for fast pitch. *CLOSED DURING INCLEMENT WEATHER.*

Breakfast After Breakfast
Mon-Fri 1 p.m. to Closing · Sat & Sun Open to Close

Egg & Cheese Sandwich	$2.50
Egg, Cheese & Bacon Sandwich	$3.25
Egg, Cheese & Sausage Sandwich	$3.25

Served on toast or bun, includes 1 hash brown patty. Add a fried egg to any sandwich for just 50¢!

Pancake Breakfast Saturdays
Every Sat · 10 a.m. to Noon
$5/person
Breakfast is the most important meal of the day, and the Sparetime Grill is here to satisfy your morning hunger. Dig into a stack of 3 pancakes and 2 pieces of bacon or sausage for $5, show your receipt at the front counter and get 1 game of bowling and shoe rental for free! A great way to start the day! Beverage not included.

Family Night Wednesdays
Every Wed · 5-9 p.m.
$25 for family of 4
Includes 1 large 3 topping pizza, 1 pitcher of soda, and two games of bowling with shoes included. (Dependent on lane availability)

Pool Tables
Why pay to play off base? Our pool tables are free! Interested in hosting a Pool Tournament for you and your friends or unit? Ask at the front desk about opportunities we have. Please note, anyone under the age of 14 must have adult supervision.

Open Bowling Times and Rates
Limited on league days; first come, first served basis. Reservations are accepted up until 5 p.m. $1.50 per game, $1.50 shoe rental. Group specials!

tap, tap Is This Thing On?
Every Fri · 8-11 p.m.
It's Karaoke night! We all have a song we can't help but sing, so let's hear it! Sparetime Grill turns itself into Kirtland's own karaoke lounge. Choose your jam from thousands of songs as a solo artist or a group performance as lyrics are displayed on our 120" TV. Try one of our burgers and a beer while making memories with your friends.

We Card...
And not just for age verification! Kirtland Lanes frequent bowler cards awards you with a free game for every ten played, or pay just $25 for 25 games- that's a dollar per game with a savings of $12.50. Does not include shoe rental fee. FSS gift cards are always welcome! (FSS Gift Cards are not eligible for purchases of alcohol)

Sparetime Grill Lunch Specials
Mon-Fri ·11 a.m. to 1 p.m.
Each day is a new culinary delight! Our Teriyaki burgers, Taco Tuesdays, Chicken Fried Steak, Rib-eye Steak and pulled pork sandwiches starting at $6.50 are Base-Famous! Each meal has a couple options to choose from, and they all come with bottomless fountain drinks! Got a few extra minutes? Bowl a game for just $1.50 with $1.50 shoe rental.

Celebrate... ANYTHING!
Parties & Meeting Space Available
From Bachelorette to Birthdays, the Bowling Center wants to be part of your celebration! We offer special menus for parties, private party time and of course BOWLING! From our growing catalogue of invitations, to banners, package add ons and a sweet Teddy Mountain custom stuffed animal, we have all the makings of a magical and memorable time! Catering is available. Please see management for catering menu options.

Strike it Rich FUN-draising!
Make money for your unit or organization and have fun doing it! Kirtland Lanes staff is here to help you create fun and funds. If you have an upcoming fundraising, competition or party, let us help make it an afternoon full of camaraderie. Suggestions or ideas? Give us a call!

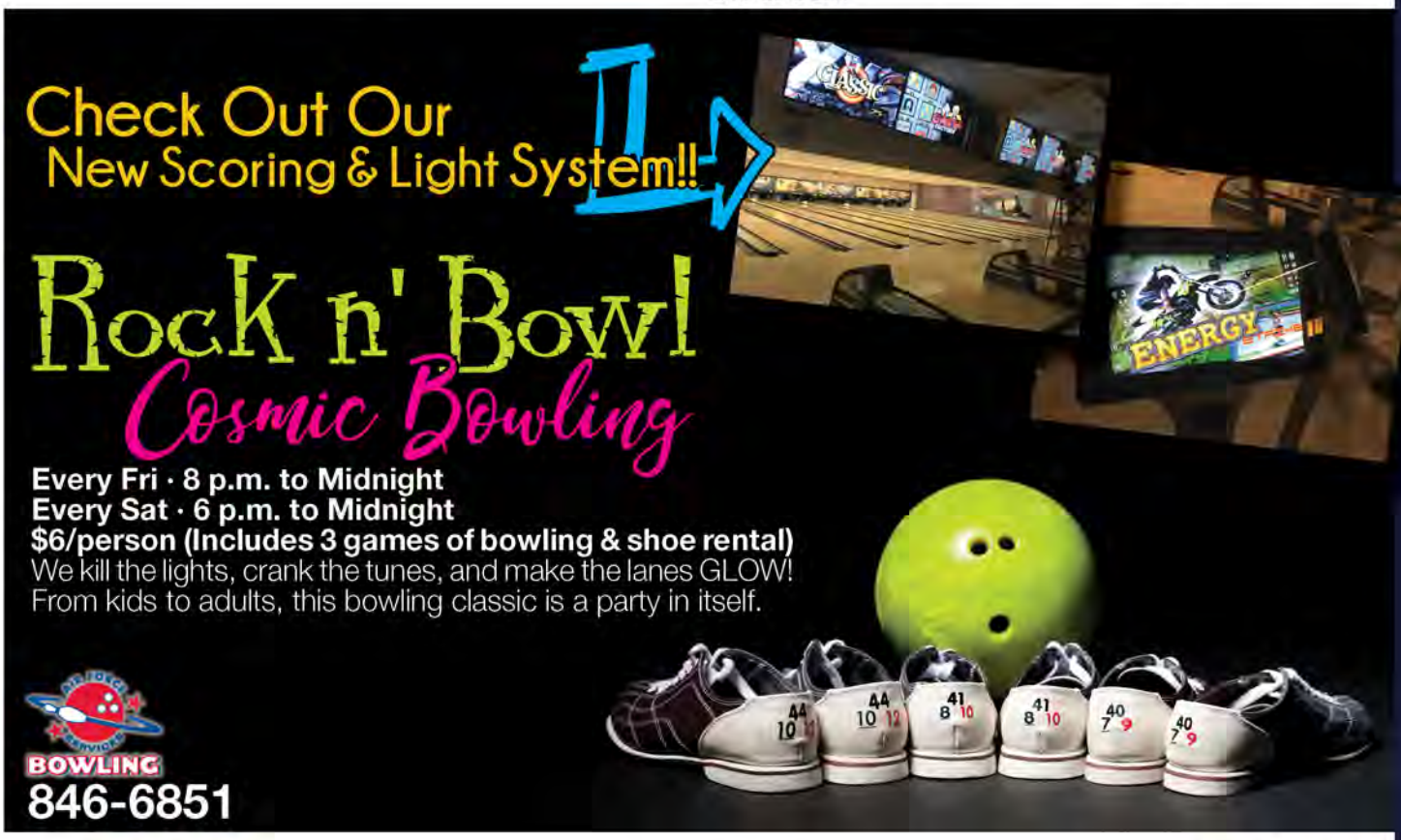

Junior Clinic with (Ron Allen)
20, 22, 27, 29 Jun · 8:30-11:30 a.m.
$100/ person (includes lunches) · Ages 17 & Under
Golf Instruction by Ron Allen.

Twilight Golf
Every Day · Starting at 2 p.m.
Rates Dependent on Rank
Discounted golf is a great way to unwind after a busy day! Play as many holes as you can before sundown. Please check with the front desk for sunset and cart return times. Hit the links before heading home! *Twilight does not guarantee completion of 18 holes.

Family FUNday Sunday
Every Sun · Starting at Noon
$30/family of 4
Bring the family out in the warm spring air to spend an afternoon on the greens bonding and making lasting memories. Price includes 1 medium bucket of balls, four 9-hole green fees and 2 cart rentals.

Ladies on the Links
Every Thu
Grab your gal pals for some golf! Ladies receive 10% off their daily green fee and cart rental, and we'll throw in club rentals!

Kids Play Free After 2
Tee Times after 2 p.m.
Rates Dependent on Rank
It's a super family experience at a super value! Pay for one adult green fee and your junior golfer (ages 17 and under) plays free. More juniors than adults? No problem – additional juniors may play for just $7 per person. We will even throw in free club rentals for the junior golfers.

Pro Shop Sale
All Month
June Pro Shop Sale 15 % off on all men's golf attire!

Pro Golf Instruction with Ron Allen
Tue, Wed & Thu · All Month · 8-9 a.m.
$10/Person per session · Ages 18+
Golf Instruction by Ron Allen covering short irons, mid irons, the driver, and most of all putting. Swing concepts, training tips, & keys to consistency will be offered for participants with optional topics available based upon the groups desires or interests. Other lessons booked by appointment, See Pro Shop for details.

AF SERVICES GOLF

846-1169

BOGEY BAR & GRILL

Open Daily · 7 a.m. to 2 p.m.
One of the best hidden treasures on Kirtland is the delicious food served at the Bogey Bar & Grill! From omelets to burgers, we have any craving covered. Daily lunch specials available Monday through Friday include:

- Chicken Adobo with rice and vegetables (Mon)
- BBQ Shredded Pork with beans & potato salad (Tue)
- Mongolian Chicken on rice (Wed)
- Taco Salad (Thu)
- Fish n' Chips with coleslaw (Fri)

All lunch specials include bottomless fountain drinks!

Peoria Open GOLF OUTING

Sat · 2 Jun
8 a.m. Shotgun Start

$20/person
Includes lunch & prizes
Individual net using the Peoria scoring system.

377TH FORCE SUPPORT SQUADRON

10 a.m. to 2 p.m. GEARHEADZ SAT 30 JUN

car show

FREE ADMISSION 0560418 0560418

KIRTLAND AUTO HOBBY SHOP

Burger Burn · Demo Sessions · Swap Meet · Bouncy Castles

$5 Car Show Entry Fee
Trophies Awarded for
1st, 2nd, 3rd and Managers Choice

FREE Swap Meet Space
Bring your own table, chairs, shade and items to sell! Not limited to automotive/vehicle items!

DOWNLOAD THE REGISTRATION FORM AT WWW.KIRTLANDFORCESUPPORT.COM
OR VISIT THE AUTO HOBBY SHOP!

Sponsored in part by
KIRTLAND FEDERAL CREDIT UNION

No Federal endorsement of sponsor intended.

KIRTLAND AIR FORCE BASE
FORCE SUPPORT SQUADRON

Auto Hobby
846-1104

USAF SKILLS DEVELOPMENT PROGRAM

Sunday	Monday	Tuesday	Wednesday
FSS GIFT CARDS **AVAILABLE AT ALL FSS FACILITIES**			30 May
3 GOLF: Family Sunday Funday MOVIE: Finding Nemo, 3 p.m.	4 A&C: Creative Canvas A&C: Clay Projects BOWL: Teriyaki Burger GOLF: Chicken Adobo YOUTH: Creativity Corner	5 TEAM KIRTLAND NEWCOMER'S ORIENTATION, BUS TOUR & INFORMATION FAIR A&C: USA Paint Stick Flag A&C: Essential Oils Class BOWL: Taco Tuesday GOLF: BBQ Shredded Pork YOUTH: BGCA: Tie-Dye Day	6 A&C: Rock Art BOWL: Family Fun Night BOWL: Chicken Fried Steak GOLF: Mongolian Chicken & Rice YOUTH: DIY STEM: Clock Building MEALS2GO:Chicken Marinara & Pasta
10 GOLF: Family Sunday Funday MOVIE: Brave, 3 p.m. ODR: Whitewater Rafting	11 A&C: Clay Projects BOWL: Teriyaki Burger GOLF: Chicken Adobo YOUTH: 4-H: Egg to Chick	12 Bowling Center Taco Tuesday A&C: Fathers Day Ceramics BOWL: Taco Tuesday GOLF: BBQ Shredded Pork YOUTH: Brickz 4 Kids	13 A&C: Crayon Water Color Art BOWL: Family Fun Night BOWL: Chicken Fried Steak GOLF: Mongolian Chicken & Rice YOUTH: Archery Tag MEALS2GO: Pulled Pork & Kielbasa Sausage
17 Mountain View Club Father's Day PIT MASTER BBQ BRUNCH GOLF: Family Sunday Funday MOVIE: Coco, 3 p.m. ODR: Horseback Riding	18 Bowling Center Teriyaki Burger A&C: Clay Project BOWL: Teriyaki Burger GOLF: Chicken Adobo YOUTH: Keystone Community Project YOUTH: 4-H: Animal Snacks	19 A&C: Beach Canvas BOWL: Taco Tuesday GOLF: BBQ Shredded Pork YOUTH: Movie day: Incredibles 2	20 A&C: Decorating Pots BOWL: Family Fun Night BOWL: Chicken Fried Steak GOLF: Mongolian Chicken & Rice YOUTH: Game Day: UNO Dare MEALS2GO:Roast Turkey w/ Stuffing
24 Outdoor Rec WHITEWATER RAFTING GOLF: Family Sunday Funday MOVIE: Monster's Inc., 3p.m. ODR: Whitewater Rafting	25 A&C: Clay Project BOWL: Teriyaki Burger GOLF: Chicken Adobo YOUTH: Fruit Sculptures	26 TEAM KIRTLAND NEWCOMER'S ORIENTATION, BUS TOUR & INFORMATION FAIR A&C: Canvas Name Tape BOWL: Taco Tuesday GOLF: BBQ Shredded Pork ODR: Mountain Bike Sunset Ride YOUTH: 4-H Mason Jar Candles	27 Bowling Center Family Fun bowling Night A&C: Glowing Campfire BOWL: Family Fun Night BOWL: Chicken Fried Steak GOLF: Mongolian Chicken & Rice YOUTH: FBI Field Trip MEALS2GO:Green Chile Chicken Enchilada

Facility Numbers & Page Reference

Aero	846-1072	Page 8	**Fitness**	846-1102	Page 20
A&C	853-3003	Page 6	**FCC**	846-1802	Page 15
A&FR	846-0741	Page 19	**Golf**	846-1169	Page 10
Auto	846-1104	Page 11	**ITT**	846-2924	Page 7
Bowl	846-6851	Page 9	**ODR**	846-1499	Page 4
MVC	846-5165	Page 14	**Youth**	853-5437	Page 16
Theater		Page 5	*Marketing & Sponsorship 846-1644*		
CDC	846-1103	Page 15			

Thursday	Friday	Saturday
31	1 PARENTS NIGHT OUT Gibson CDC & Youth Programs BOWL: Karaoke BOWL: Cosmic Bowling BOWL: Pulled Pork Sandwich GOLF: Fish n' Chips with Coleslaw MOVIE: Tomb Raider, 6 p.m. MVC: Unwind Friday YOUTH: BBCA: Wood Burning	2 Outdoor Rec WHITEWATER RAFTING BOWL: Cosmic Bowling BOWL: Pancake Breakfast GOLF: Peoria Open Golf Outing ODR: Whitewater Rafting MOVIE: A Wrinkle In Time, 3 p.m. Pacific Rim: Uprising, 6 p.m
7 A&C: Puff Paint BOWL: Rib Eye Steak GOLF: Taco Salad YOUTH: BGCA: Clay Day	8 Bowling Center KARAOKE NIGHT A&C: Water Color Painting BOWL: Cosmic Bowling BOWL: Pulled Pork Sandwich GOLF: Fish n' Chips with Coleslaw MOVIE: Tyler Perry's: Acrimony, 6 p.m. MVC: Unwind Friday YOUTH: BGCA: Zig Zag Kickball YOUTH: Shakespeare on the Plaza	9 Mountain View Club UFC Fight Night Frenzy BOWL: Pancake Breakfast BOWL: Cosmic Bowling ODR: Manzano Mountain Retreat MVC: UFC & Boxing Event MOVIE: Wall-E, 3 p.m. Gringo, 6 p.m.
14 Fitness Centers SQUADRON GLADIATORS A&C: Mason Jar Hangers BOWL: Rib Eye Steak GOLF: Taco Salad YOUTH: BBBS Cooking Activity	15 Gibson & Maxwell CDCs PIZZA with POPS A&C: Pin Wreath BOWL: Karaoke BOWL: Cosmic Bowling BOWL: Pulled Pork Sandwich GOLF: Fish n' Chips with Coleslaw MOVIE: 7 Days in Entebbe, 6 p.m. MVC: Unwind Friday YOUTH: BGCA: Water Balloon Wars YOUTH: Teen Night: Pie Face	16 Mountain View Club WBC BOXING NIGHT BOWL: Pancake Breakfast BOWL: Cosmic Bowling ODR: TWA Crash Sight Hike MOVIE: Sherlock Gnomes, 3 p.m. Ratatouille, 6 p.m.
21 A&C: Button Art A&C: Framing4You BOWL: Rib Eye Steak GOLF: Taco Salad YOUTH: Snap Shouts YOUTH: Leadership Camp Overnight	22 A&C: Pottery Wheel Class A&C: Decorating Frames BOWL: Karaoke BOWL: Cosmic Bowling BOWL: Pulled Pork Sandwich GOLF: Fish n' Chips with Coleslaw MOVIE: Jumanji: Welcome to the Jungle , 6 p.m. YOUTH: BGCA: Four Square YOUTH: Leadership Camp	23 Bowling Center Rock n' Bowl Cosmic Bowling BOWL: Pancake Breakfast MOVIE: The Greatest Showman, 3 p.m. The Hitman's Bodygaurd, 6 p.m. ODR: Stand Up Paddle Boarding
28 A&C: Decorating Bags and Aprons BOWL: Rib Eye Steak GOLF: Taco Salad YOUTH: Nintendo Labo	29 A&C: Popsicle Quilt A&C: Sewing Class BOWL: Karaoke BOWL: Cosmic Bowling BOWL: Pulled Pork Sandwich GOLF: Fish n' Chips with Coleslaw MOVIE: A Wrinkle In Time, 6 p.m. MVC: Unwind Friday	30 Auto Hobby Shop 10 a.m. to 2 p.m. GEARHEADZ SAT 30 JUN car show BOWL: Pancake Breakfast BOWL: Cosmic Bowling MOVIE: A Wrinkle in Time, 3 p.m. Black Panther, 6 p.m. ODR: Kidz Rock

Father's DAY

PIT MASTER BBQ BRUNCH

SUN · 17 JUN · 10 A.M. TO 1:30 P.M.

Members: $18.50; Kids $9.50 (ages 5-12); 4 and under free
Non-Members: $20.50; Kids $10 (ages 5-12); and 4 under free
BBQ-inspired brunch featuring delicious food including brisket, ribs, chicken and much more! Unlimited beverages, and the first glass champagne free. Dads bring your best putt game to get a chance to win great prizes all while enjoying live music! Pay as you go bar.

AIR FORCE SERVICES CLUBS 846-5165

UFC Fight Night: UFC 225 Whittaker VS Romero:
Sat · 9 Jun · Doors open @ 6 p.m. · Main fight starts @ 8 p.m.
Members: Free, Non-members: $5 · Ages 18+
Buffet Dinner Members: $5; Non-members:$10.50
Buffet will be available from 6 to 9:30 p.m.
UFC Pay-per-view event in MVC Main Ballroom

Showtime Boxing: WBA Featherweight World Championship
Sat · 9 Jun · Doors open @ 6 p.m., Main fight starts @ 8 p.m.
Member: FREE, Non-member: $5 · Ages 13+
Buffet Dinner: Member - $5; Non-member - $10.50
Showtime Boxing Pay-per-view event in Relativity Bar & Grille.
Buffet dinner will be available from 6 to 9:30 p.m.

Showtime Boxing: WBA Welterweight Championship
Sat · 16 Jun · Doors open @ 6 p.m. · PPV Fight starts @ 8 p.m.
Members: FREE, Non-members:$5 · Ages 13+
Buffet Dinner: Members: $5, Non-members: $10.50
Showtime Boxing Pay-per-view event in Relativity Bar & Grille.
Buffet dinner will be available from 6 p.m. to 9:30 p.m.

Unwind Fridays
Every Fri · 4-5 p.m.
Members free appetizers; NON-MEMBERS: $8
Relativity Bar & Grille
Show bartender your proof of Club Membership and enjoy the membership buffet in the bar. Not a Member? No worries, join on the spot and enjoy benefits immediately!

The Mountain View Club
HOMESTYLE MEALS TO GO
Wednesdays
JUNE
· menu ·
846-5165

6 JUN — CHICKEN MARINARA PASTA with garlic bread and garden salad
CLUB MEMBERS WHOSE LAST NAME STARTS WITH "Z" WILL RECEIVE A FREE MEAL FOR 2

13 JUN — PULLED PORK & KIELBASA BBQ with baked beans and cole slaw
CLUB MEMBERS WHOSE LAST NAME STARTS WITH "W" WILL RECEIVE A FREE MEAL FOR 2

20 JUN — ROAST TURKEY & STUFFING with mashed potatoes & green beans
CLUB MEMBERS WHOSE LAST NAME STARTS WITH "U" WILL RECEIVE A FREE MEAL FOR 2

27 JUN — GREEN CHILE CHICKEN CASSEROLE with Spanish rice and pinto beans
CLUB MEMBERS WHOSE LAST NAME STARTS WITH "O" WILL RECEIVE A FREE MEAL FOR 2

HOW MUCH IS IT?
MEAL FOR TWO (Half Order):
Members: $12, Non-Members $13

MEAL FOR FOUR (Full Order):
Members: $18, Non-Members $20

HOW DO I ORDER?
Ordering is easy!
Call 846-5165 or 846-1746 **by noon** each Wednesday, give your name, phone number and what size meal you would like! Club members must let us know if you would like your free half order when placing their order. Extras will not be available at time of pick up.

WHERE DO I PICK IT UP?
At the Mountain View Club drive-thru area between 3:30 - 5:30 p.m.

PIZZA with POPS

Fri · 15 Jun · 4-5:30 p.m.
Free · Ages 6 weeks-5yrs old

Honor and celebrate Dad! The celebration will be held in the multipurpose room and Pizza and lemonade will be provided for dad's and their children. This event is for children enrolled at Maxwell CDC and their parents.

CDC child development center

Maxwell CDC
853-5521

Make A Purple Cow
Tue 5 June
Parents are invited in during snack times to make a purple cow with their children.

Water Play Wednesdays
Wed 6 Jun
Water play starts every Wednesday at your child's outside time. Children should come dressed in their water play clothes and closed toe shoes/sandals.

Pizza with Pops
Fri 15 June
Parents are invited (11 a.m. infants/ones; 11:45 a.m. Two's/Preschool) to have lunch with their children.

Family Flag
Tue 26 June
Parents are invited in to make a family flag or crest with their children.

June is National Milk Month

Gibson CDC
846-1103

CDC child development center

VICK'S VITTLES
KAFB NMCB

Enjoy 10% OFF for Active Duty Military

298-5143
www.vicksvittles.com

8810 Central Ave SE,
Albuquerque, NM 87123

Paid Advertisement. No Federal Endorsement Intended.

WORK FROM HOME, BECOME AN FCC PROVIDER!!

Make extra income while caring for children in the comfort of your own home! Family Child Care offers a rewarding and challenging career opportunity. The advantages are many, including staying at home with your own small children, owning your own business, making a difference in the life of a military child, and providing additional income for your family. We are always on the look out for individuals to provide care for children aged 2 weeks to 13 years. We make sure you have the skills, promotion and resources you need!

846-1802

FCC family child care

BGCA Fine Arts: Wood Burning
Fri · 1 Jun · 1:30-3:00 p.m.
Free to members; $2.50 for non-members
Ages 9-18
Grab your favorite piece of wood (provided) and create/burn images, designs, quotes and words to make a unique piece of art!

Parents Night Out
Fri · 1 Jun · 6:30-10:30 p.m.
$10 for members; $15 for non-members · Ages 5-12
Give yourself a break! You deserve it! Registration is required and spaces are limited.

Summer Brain Gain: Creativity Corner
Mon · 4 Jun · 1:30 p.m.
Free to members $2.50 for non-members · Ages 9-18
Who can make the best invention using random materials such as CDs, shoe boxes, and pipe cleaners?! Join us in the Makerspace and find out!

BGCA Fine Arts: Tie-Dye Day
Tue · 5 Jun · 2-4 p.m.
Free for members; $5 for non-members · Ages 9-18
Have an item you want to give a new look? Bring it and tie-dye it! Bring in your own things to tie-dye or use our t-shirts and socks.

DIY STEM Clock Building
Wed · 6 Jun · 1:30-3:30 p.m.
Free to members; $10 for non-members
Ages 9-18
Join us in our Makerspace as we make working clocks. In this engineering project, you will design, build, and test your clock ensuring it can keep track of time.

BGCA Fine Arts: Clay Day
Thu · 7 Jun · 1:30-3:30 p.m.
Free to members $2.50 for non-members
Ages 9-18
Come try out our new Clay Oven in our Makerspace. Create your own beads for jewelry making or a figurine. Bring your ideas and be creative!

BGCA Triple Play Zig Zag Kickball
Fri · 8 Jun · 2-4 p.m.
Free to members; $2.50 for non-members · Ages 9-18
Come play a new wacky version of kickball. You don't have to know how to play. Give it a try and just come have fun!

Teen Night Out: Shakespeare on the Plaza
Fri · 8 Jun · 6-9 p.m.
Free to members; $2.50 for non-members
Ages 13-18
Grab your favorite snacks and enjoy a theatre program at Civic Plaza. It will be an enchanting evening of Shakespeare's: "As You Like It".

4-H Mondays-Egg to Chick
Mon · 11 Jun · 1-3 p.m.
Free to members $2.50 non-member
Ages 9-18
Join us and 4-H as we set up for chick eggs in our Center of Innovation. Learn about the science behind chick incubation and Embryology while we wait for the chicks to hatch. Keep coming back daily to help take care of the eggs and chicks.

Brickz 4 Kids
Tue · 12 Jun · 2-3:30 p.m.
$5 for members $7.50 for non-members
Ages 9-18
Join as for an opportunity to learn the principles of engineering and architecture using Lego Bricks.

Archery Tag
Wed · 13 Jun · 2-4 p.m.
$15 for members $17.50 for non-members
Ages 9-18
Archery Tag is a unique and fun way to enjoy archery! Come test your skills in this friendly games of tag. Spaces are limited!

Big Brothers Big Sisters Cooking Activity
Thu · 14 Jun · 1:30-3:30 p.m.
Free to members $2.50 to non-members
Ages 9-18
Show off your cooking skills as we cook up a dish with our partners from BBBS.

BGCA Triple Play Water Balloon Wars
Fri · 15 Jun · 1:30-3:30 p.m.
Free to members $2.50 to non-members
Ages 9-18
Come cool off from the heat in a fun filled afternoon of water balloon wars. Set up your team's forts and let the games begin!

Teen Night: Pie Face!
Fri · 15 Jun · 6-9 p.m.
Free to members $2.50 to non-members
Ages 13-18
Uh-oh — you've got a little something on your face! You and your friends will get a kick out of the thrilling Pie Face game! Will you be next? You'll never be able to guess who'll get pied next.

Teen Council/Keystone Community Project
Mon · 18 Jun · 10 a.m.-2:30 p.m.
Free to members $2.50 to non-members
Ages 13-18
Bring money for lunch.
Come join us for our Community Service Project. We will be cleaning and planting flowers at the NM Armory. Bring money for lunch.

4-H Monday-Animal Snacks
Mon · 18 Jun · 1-3 p.m.
Free to members $2.50 to non-members
Ages 9-18
Come join us and 4-H as we make fun unique animal shaped snacks. What animal will you make?

HELLO SUMMER

Movie Day Field Trip: Incredibles 2
Tue · 19 Jun · 1-5 p.m.
$10+ money for snacks · Ages 9-18
Cool down, kick back and join us for a movie at Icon Cinema. Signed permission slips are needed. Space is limited!

Game Day-UNO Dare
Wed · 20 Jun · 1-3 p.m.
Free for members, $2.50 for non-members
Ages 9-18
What will you do in this new version of UNO? UNO Dare action cards force your opponents to either draw two cards or perform a hilarious dare.

Snap Shouts
Thu · 21 Jun · 1-3 p.m.
Free for members, $2.50 for non-members
Ages 9-18
If every picture is worth a thousand words, which one will you choose? What words will best describe the image. The fun starts when everyone SHOUTS out their answer.

BGCA Triple Play- Four Square
Fri · 22 Jun · 1-3 p.m.
Free for members, $2.50 for non-members
Ages 9-18
Try this fast paced and exciting game which will entertain you and your friends. Can you keep the ball moving from square to square without getting out?

4-H Adventures in Leadership Camp, Teen Council, Keystone Overnight Trip
Thu-Fri · 21 & 22 Jun · TBD
Free to members of Open Rec & 4-H registered ·
Ages 14-18
Join us for two fun filled days. White water rafting, Teen Resiliency Training, Teen Council, Keystone meetings, archery and canvas painting class. Spaces are limited!

Summer Brain Gain- Fruit Sculptures
Tue · 25 Jun · 1-3 p.m.
Free for members, $2.50 for non-members
Ages 9-18
Create a masterpiece using fresh fruits. Take your sculpture home or enjoy it here.

4-H - Mason Jar Candle Making
Tue · 26 Jun · 1-3 p.m.
Free for members, $2.50 for non-members
Ages 9-18
Try your skill at candle making while learning the techniques used to create them. Make your candle unique by adding various décor too!

Career Exploration: FBI Field Trip
Wed · 27 Jun · 8:15 a.m. to 1 p.m.
$5 +Lunch money for members;
$7 +Lunch money for non-members · Ages 9-18
Learn about what it takes to be an FBI agent. Tour our local FBI field office and investigate a make shift crime scene! Signed permission slips are needed to attend. Spaces limited!

Nintendo Labo
Thu · 28 Jun · 1:30-3:30 p.m.
Free for members, $2.50 for non-members
Ages 9-18
Design, discover and invent your own ways to play using Labo and the Nintendo Switch. Build using interactive instructions, bring your Toy-Con to life with the Nintendo Switch and explore the technology behind it all.

youth programs

853-5437

Juice Bar @ Fitness

NOW OPEN!

Zeus' Juice & NUTRITION

Mon - Fri
7 a.m. to 1 p.m. & 4-7 p.m.
Hours of operation are subject to change.

Located in the East Fitness Center

Zeus Açaí Bowl
Açaí berries, mixed berries, banana, peanut butter, almond milk
Topped with:
granola, sliced almonds, sliced banana, sliced strawberries, cinnamon
$6

Nectar of the Gods
16oz: $6 ***24oz:*** $7
Hestia
Beet, kale, carrot, lemon, ginger, apple
Dionysus
Pineapple, apple, beet, lime, cilantro
Haca
Apple, lemon, kale, cucumber, ginger, celery
Medusa (Detox)
Cucumber, Celery, Spinach, Kale, Parsley, Lemon, Ginger
Add Apple: $.50

Immortal Shots
1oz $1.50 ***2oz*** $2.50
Wheatgrass
Kale/lemon/ginger
Lemon/cayenne/apple

Fat Bomb $2.99

Titan Smoothies
16oz: $5 ***24oz:*** $6
Prometheus
Pineapple, orange, banana, ginger, kale, spinach, Super Greens Powder, almond milk, agave
Atlas
Banana, spinach, kale, vanilla protein, peanut butter, almond milk,

Zeus Smoothies
16oz: $4 ***24oz:*** $5
Green
Banana, mango, spinach, orange, almond milk, agave
Purple
Blueberries, strawberries, blackberries, raspberries, almond milk, agave

Build your own Smoothie:
16oz: $4 ***24oz:*** $5
Pick four ingredients!
Any additional produce $0.50

Almond milk and coconut water available

Add a Bolt $.99

East Fitness Center
846-1102

Newcomers Info Fair

TUE 5 & 26 JUNE
HELD AT THE
MOUNTAIN VIEW CLUB

To register, please call 846-0741

Briefings
7:30-9 a.m.

Bus Tour
9-11:30 a.m.

Info Fair
11:30 a.m. to 12:30 p.m.

377TH FORCE SUPPORT SQUADRON

TEAM KIRTLAND
NEWCOMER'S ORIENTATION, BUS TOUR & INFORMATION FAIR

Are you new to Kirtland AFB and the Albuquerque area? This fair is for you! Active duty military, spouses, DoD, DoE and newcomers are welcome to join this event!

Hey spouses! Have little ones at home? Put them in the stroller and come on over to the Info Fair starting at 11:30 a.m.!
Leadership Pathways = 60 points

This is a great time to check out what the 377 FSS and our sponsors have to offer you and your family!

Sam's Club · Kirtland Federal Credit Union · Exchange · USAA · Commissary

FREE LUNCH!
The morning will conclude with the information fair and lunch at the Mountain View Club. Registration required.

No federal endorsement of sponsors intended.

EFMP Family Empowerment Series
Wed · 13 Jun · 10-11:30 a.m.
A&FRF Training Room
Call the Airman and Family Readiness (A&FR) at 846-0741 to sign up. The mission of this group is to provide a venue for Special Needs families to network, to inspire, support and educate families by providing resources, tools and a positive supportive environment.

Hearts Apart, EFMP, AFW2 All Out Nerf Party!
Wed · 20 Jun · 1-3 p.m.
In honor of all service members who deployed or served on a remote tour during 2017 and their families to include the families of those currently deployed. Contact MSgt Corcoran at 853-1711 for more information and to reserve your spot!

For a full list of A&FR Classes & Events, visit
WWW.KIRTLANDFORCESUPPORT.COM
and click on this logo!
377 FSS SPOUSES!

TRANSITION ASSISTANCE PROGRAM (TAP)

Transition GPS Workshop
Mon-Fri · 4-8 Jun · 8 a.m. to 4 p.m.
A&FR, Room 120

Retiree Group Preseparation Briefing
Tue · 12 & 26 Jun · 8-11:30 a.m.
A&FR, Room 120

Separatee Group Preseparation Briefing
Thu · 14 Jun · 8-11:30 a.m.
Wed · 27 Jun · 8-11:30 a.m.
A&FR, Room 120

Capstone Event
Fri · 1 & 15 Jun · 9-11 a.m.
A&FR, Room 126

CONTACT THE A&FR TO SIGN UP.

TRANSITIONING FROM ACTIVE DUTY?

CONTINUE YOUR ADVENTURE

The Air Force Reserve offers great part-time opportunities to serve close to where you live while you begin a civilian career or further your education.

AIR FORCE RESERVE

800-237-8279 • AFReserve.com/Continue

Paid Advertisement. No Federal Endorsement Intended.

Military & Family Life Counselor (MFLC)
MFLC is here to listen. The MFLC is available to help service members, spouses, family members, children and staff. Call 280-0664, 228-4544 or 228-5019 for an appointment.

AMVETS Veterans Service Officer (VSO)
The AMVETS VSO is available every Friday between 9:30 a.m. to 2:30 p.m. to assist service members and retirees with submitting their VA disability package. Call the A&FR at 846-0741 or 846-0751 to schedule an appointment with the AMVETS VSO, or visit the office at the A&FR Suite 126.

VA Benefits Advisors
The VA Benefits Advisors are available to assist service members, spouses, and family members on how to maximize their VA benefits and register on eBenefits. You can speak to an advisor in person or on the phone to discuss your specific questions and concerns. Call 853-1701 or 853-1707 to talk to a VA Benefits Advisor at KAFB, or visit the office between 7:15 a.m. to 4 p.m.

Discovery Resource Center (DRC)
Visit the DRC, located in the Suite 126, which has informational brochures, videos, job listings, 9 computers, telephone, and a fax machine. Open Monday-Friday, 7:15 a.m. to 4 p.m., except federal holidays. Contact the A&FR at 846-0741 for more information.

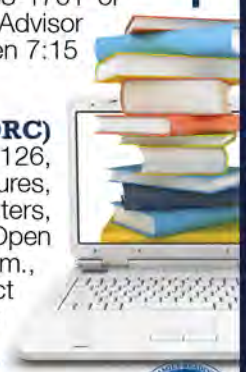

846-0741

SQUADRON GLADIATORS

Fitness & Sports

THU · 14 JUN · 5 P.M.
ROAD RUNNER TRACK

Grab a team of 4 and head over to the Road Runner Track for the Squadron Gladiators Competition! We set up our Gladiator-style obstacle course for you and your team to challenge each other for the title of the 2018 Squadron Gladiators!

846-1102

Participants 18 and over only

THE BIGGEST LOSER

1-30 JUN

Participate as a team of 2 or individually in a fat burning challenge for 30 days.

All participants must weigh in once a week

MARK YOUR CALENDAR

Run Across New Mexico
1 Jul 2018 – 30 Jun 2019
Runners can be challenged with this running event on their way to 750 miles (The distance across New Mexico and back) in 1 year.

KAFB FSS Triathlon
Sat · 25 Aug · Time TBA
Sprint distance Triathlon!10 mile bike/3.6 mile run/400 meter swim.

Commanders Cup – Chiefs vs. Eagles Game
Fri · 31 Aug · Time TBA
Chief's vs Eagle game held at Schwebke Field or West Fitness Center.

Halloween Dodge Ball Tournament
Thu · 25 Oct · Time TBA
This is a fun event open to all Kirtland AFB community. Teams of 6 will play dodge ball in an elimination bracket format. Team costumes/uniforms are requested.

Turkey Trot 1.5 mile fun Run/Walk
Thu · 15 Nov · Time TBA
This is a 1.5 mile Fun Run/Walk for the Kirtland community which takes place at Hardin Field on Wyoming St.

Jingle Bell 1.5 mile Fun Run/Walk
Thu · 6 Dec · Time TBA
This is a 1.5 mile Fun Run/Walk for the Kirtland community which takes place at Hardin Field on Wyoming

June Aerobic Schedule

All classes are held at the East Fitness Center.

MONDAY	
Fitness Conditioning	6-7 a.m.
Muscle Hour	Noon to 1 p.m.
All Terrain Cycling	4:30-5:30 p.m.
TUESDAY	
All Terrain Cycling	5:30-6:30 a.m.
Power Ride Cycling	11 a.m. to Noon
Basic Training	3-4 p.m.
Yogalates	5-6 p.m.
WEDNESDAY	
Fitness Conditioning	6-7 a.m.
Muscle Hour	Noon to 1 p.m.
Basic Training	4:30-5:30 p.m.
THURSDAY	
Power Ride Cycling	5:30-6:30 a.m.
All Terrain Cycling	11 a.m. to Noon
Basic Training	3-4 p.m.
Yoga	5-6 p.m.
SATURDAY	
Zumba	9-10 a.m.

East Fitness Center 846-1102

West Fitness Center 846-1068

Fitness & Sports

Facilities Locator

Aero Club Flight Center (Hangar 333)	1
Arts & Crafts Center (Bldg. 20206)	24
ITT (Information, Tickets & Travel)	24
Auto Hobby	5
Base Consolidated Support (Bldg. 20245)	19
Civilian Personnel	9
NAF HRO	23
MVD	18
FS Resource Management	17
Jitters Coffee Shop	28
Bowling, Kirtland Lanes (Bldg.20228)	9
Car Wash	12
Child Development Center	
Gibson, East Side (Bldg. 20160)	15
Maxwell, West Side (Bldg. 1914)	4
Family Child Care (Bldg. 20415)	11
Youth Center (Bldg. 20234)	7
Collocated Club, Mountain View Club (Bldg. 22000)	2
Education Center (Bldg. 20602)	14
Fitness Center, East Side (Bldg. 20228)	6
Fitness Center, West Side (Bldg. 585)	3
FSS Command Section (Bldg. 20350)	22
FSS Marketing/Graphics (Bldg. 20350)	22
Golf Course, Tijeras Arroyo (Bldg. 28054)	21
Lodging Front Desk, East Side (Bldg. 22016)	26
Lodging, West Side (Alt. check-in of VAQ)	8
Military Dining Facility (Bldg. 20350)	13
Outdoor Recreation (Bldg. 20140)	16
Shoppette, East Side	27
Shoppette, West Side	20
Veterinary Clinic (Bldg. 20168)	10

Aero Club
Bldg. 333 · 846-1072
Mon-Fri, 8:30 a.m. to 5:30 p.m.

Airman & Family Readiness
Consolidated Support · Bldg. 20245 · 846-0741
Mon-Fri, 7:15 a.m. to 4 p.m.
Holidays, Closed

Airman Leadership School
Bldg. 20203 (2nd Floor) · 846-1776

Arts & Crafts/ITT
Bldg. 20206
Arts & Crafts 853-3003 · ITT 846-2924
Mon-Fri, 9 a.m. to 5 p.m.
Sat, Sun & Holidays, Closed

Auto Hobby Shop
Bldg. 20375 · 846-1104
Sun-Mon, Closed
Tue-Thu, 10 a.m. to 7 p.m.
Fri-Sat, 9 a.m. to 7 p.m.
Holidays, Closed

Base Theater
Bldg. 20225
Fri, 6 p.m.
Sat, 3 p.m. & 6 p.m.
Sun, 3 p.m.

Career Assistance Advisor
Consolidated Support · Bldg. 20245 · 846-2640
Hours vary due to mission requirements.

Child Development Centers
Gibson CDC · Bldg. 20160 · 846-1103
Mon-Fri, 6:30 a.m. to 6 p.m.
Holidays, Closed
Maxwell CDC · Bldg. 1914 · 853-5521
Mon-Fri, 6:30 a.m. to 6 p.m.
Holidays, Closed

Civilian Personnel
Consolidated Support · Bldg. 20245 · 846-9556
Mon-Fri, 9 a.m. to 3 p.m.
Holidays, Closed

Education Center
Bldg. 20602 · 846-9933
Mon, Tue, Thu, Fri, 8 a.m. to 4 p.m.
Wed, 8 a.m. to 2 p.m.
Holidays, Closed

Family Camp Office (Fam Camp)
Bldg. 24250 · 846-0337
Mon-Fri, 7 a.m. to 4 p.m.
Wed, 7 a.m. to 2 p.m.

Family Child Care Office
Bldg. 20415 · 846-1802
Mon-Fri, 9 a.m. to 1 p.m.
2nd Wed, 6 p.m. to 8 p.m.
4th Sat, 9 a.m. to 11 a.m.
All other hours by appointment

Fitness Centers
East Side · Bldg. 20228 · 846-1102
Mon-Thu, 5 a.m. to 8 p.m.
Fri, 5 a.m. to 7 p.m.
Sat-Sun & Holidays, 8 a.m. to 4 p.m.
Available 24/7 to Registered users
West Side · Bldg. 585 · 846-1068
Open 24/7
Users must register their CAC at the West side

Honor Guard
Bldg. 1010 · 846-1804
Hours vary due to mission requirements.

Kirtland Lanes Bowling Center & Sparetime Grill Snack Bar
Bldg. 20228 · 846-6851
Mon-Thu, 11 a.m. to 9 p.m.
Fri, 11 a.m. to Midnight
Sat, 10 a.m. to Midnight
Sun, Noon to 6 p.m.
Holidays, 11 a.m. to 5 p.m.

Jitters Coffee Shop
Bldg. 20245 · 853-3223
Mon-Fri, 7:30 a.m. - 1:30 p.m.
Sat-Sun & Holidays, Closed
FGSC Family Days, Closed

Kirtland Inn Lodging
Bldg. 22016 · 846-9653
Open 24 hours a day

Marketing & Commercial Sponsorship
Bldg. 20350 · 846-1644
Mon-Fri, 8 a.m. to 4 p.m.

Military Personnel (ID Cards)
Bldg. 20245 · 846-5459
Customer Service · 846-2354
Mon-Fri, 9 a.m. to 3 p.m.
Weekends, Holidays,& AFGSC Family Days, Closed
To schedule an appointment visit
www.kirtlandforcesupport.com or
www.kirtlandafb.mil

Motor Vehicle Department (MVD)
Consolidated Support · Bldg. 20245 · 846-8390
Mon-Fri, 8 a.m. to 4 p.m.
Sat-Sun & Holidays, Closed
AFGSC Family Days, Closed

Mountain View Club
Bldg. 22000 · Cashier Cage 846-5165
Catering 846-1746
Relativity Bar + Grille
Sun-Thu, 3-8 p.m.
Fri, 3-10 p.m.
Sat, Closed
Ground Zero
Fri, 3-10 p.m.
Member Services, Mon-Fri 9 a.m. to 2 p.m.
Sat, Sun & Holidays, Closed

NAF Accounting
Consolidated Support · Bldg. 20245 · 846-0405
Mon-Fri, 7:30 a.m. to 4 p.m.

NAF Human Resources
Consolidated Support · Bldg. 20245 · 846-1522
Mon-Fri, 9 a.m. to 3 p.m.
Holidays, Closed

Outdoor Recreation
Base Commons · Bldg. 20170 · 846-1499
Mon, Tue, Thu & Fri, 8 a.m. to 5 p.m.
Wed, 8 a.m. to 2 p.m.
Sat, 8 a.m. to Noon
Sun & Holidays, Closed

Indoor Pool
846-5485
Mon-Thu, Lap Swim, 5:30 a.m. to Noon
Mon-Thu, Aquatic Members Only, Noon to 1 p.m.
Mon-Thu, Lap & Open Swim, 3:30-6:30 p.m.
Fri-Sun & Holidays, Closed

Outdoor Pool
Bldg. 22014 · 846-5821
Closed Until Further Notice

Thunderbird Military Dining Facility
Bldg. 20350 · 846-8048
Weekdays
Breakfast, 6-8 a.m.
Lunch, 11 a.m. to 1 p.m.
Dinner, 4-7 p.m.
Midnight, 10 p.m. to Midnight
Weekends/Holidays
Brunch*, 9 a.m. to 1 p.m.
Dinner, 5-7 p.m.
Midnight, 10 p.m. to Midnight
**Retired Military Welcome!*

Tijeras Arroyo Golf Course
846-1169
Mon-Sun, 7 a.m. to Dark, Weather Permitting
Bogey Bar & Grill Snack Bar
Mon-Sun 7 a.m. to 2 p.m.

Youth Center
Bldg. 20234 · 853-5437
Mon-Thu, 6:30 a.m. to 7 p.m.
Fri, 6:30 a.m. to 9 p.m.
Sat-Sun & Holidays, Closed

SCAN HERE TO DOWNLOAD THE KIRTLAND APP

KIRTLAND AFB · Google play · App Store

All facility locations and hours of operations are subject to cancellation or change without prior notice.

COMMISSARY
Bldg. · 846-4902
Sun-Sat 8 a.m. to 7 p.m.

AAFES
Exchange · 232-8771
Mon-Sat, 9 a.m. to 7 p.m.
Sun, 10 a.m. to 6 p.m.

Alterations · 255-4089
Mon-Fri, 9 a.m. to 5 p.m.
Sat, 9 a.m. to 4 p.m.
Sun, Closed

Barber Shop · 266-5181
Mon-Fri, 7:30 to 6 p.m.
Sat, 8 a.m. to 6 p.m.
Sun, 10 a.m. to 4 p.m.

Charley's · 265-5261
Mon-Fri, 10:30 a.m. to 3 p.m.
Sat-Sun, 10:30 a.m. to 4 p.m.

Domino's · 289-2900
Mon-Sun, 10 a.m. to 11 p.m.
Delivery: Mon-Sun, 10 a.m. to Midnight

Dunkin' Donuts · 265-5261
Mon-Fri, 6 a.m. to 6 p.m.
Sat-Sun, 8 a.m. to 6 p.m.

Exchange Mobile Center · 255-1789
Mon-Sat, 9 a.m. to 7 p.m.
Sun, 10 a.m. to 6 p.m.

Flower Shop · 255-4335
Mon-Sat, 9 a.m. to 6 p.m.
Sun, Closed

GNC · 255-4193
Mon-Sat, 9 a.m. to 6 p.m.
Sun, 1 a.m. to 4 p.m.

Laundry/Dry Cleaning · 266-8116
Mon-Fri, 8:30 a.m. to 5:30 p.m.
Sat, 9 a.m. to 4 p.m.
Sun, Closed

McDonald's · 255-5363
Mon-Fri, 5 a.m. to 9 p.m.
Sat-Sun, 7 a.m. to 9 p.m.

Military Clothing Store · 846-6294
Mon-Fri, 8:30 a.m. to 5:30 p.m.
Sat, 10 a.m. to 4 p.m.
Sun, Closed

Optical Shop · 268-0015
Mon-Sat, 9 a.m. to 5 p.m.
Sun, 10 a.m. to 4 p.m.

Popeye's · 265-5261
Mon-Fri, 10:30 a.m. to 7 p.m.
Sat, 10:30 a.m. to 6 p.m.
Sun, 11 a.m. to 5 p.m.

Subway · 265-5261
Mon-Sat, 9 a.m. to 7 p.m.
Sun, 9 a.m. to 6 p.m.

Westside Subway · 265-1051
Mon-Fri, 6 a.m. to 7 p.m.
Sat-Sun, Closed

Airman's Attic
846-0460
Thu-Sat, 6-9 p.m.

Thrift Store
Bldg. 20226 · 508-1114
Mon, Wed, Fri, 10 a.m. to 2 p.m.
First Sat of each month, 10 a.m. to 1 p.m.

Operation Ball Gown
Bldg. 20226
Wed, 11 a.m. to 2 p.m.

Veterinary Services
Bldg. 20168 · 846-4276
Mon-Fri, 8 a.m. to 4 p.m.
Sat-Sun & Holidays, Closed

Gravity
846-691
Sun-Wed, Closed
Thu, 6-8 p.m.
Fri & Sat, 6-9 p.m.

Bienvenidos

WELCOME TO KIRTLAND AIR FORCE BASE

Sponsoring an incoming family, couple or individual and looking for a way to welcome them?

Kirtland Inn offers 3 food Welcome Packages that will be delivered to a TLF, a DV Suite or a regular guest room prior to their arrival.

For more information on the available packages, please contact Kirtland Inn or visit kirtlandforcesupport.com/kirtland-inn-lodging

Orders accepted Mon-Fri 7 a.m. to 4 p.m.

Items included in Welcome Baskets may vary based on availability.

AIR FORCE INNS

846-9663
Kirtland Inn

THE Zia

Large Package Suitable for a family of four

$100

THE Oso

Medium Package Suitable for a family of two

$75

THE Kokopelli

Small Package Suitable for an individual

$25

LIFEGUARDS NEEDED

Red Cross Certified Lifeguard Training

13, 15, 18, 20 June · 9 a.m. to 5:30 p.m. · $70/person · Ages 16+

This 4 day class will be held at the Indoor Pool and is available for the discounted rate of $70 (Reg. $130). If you or someone you know maybe interested in this class, please contact the Indoor Pool to sign up. Current certified lifeguards can apply now at www.nafjobs.org

Indoor Pool
846-5485

UP NEXT

1551 First St. SE
Building 20350
Kirtland AFB, NM 87117

PRSRT STD
U.S. Postage
PAID
Permit 1893
Albuquerque, NM

FINANCIAL INDEPENDENCE IS

Knowing You Belong

You belong with Kirtland FCU.

Belong on base? You belong with us!

You don't have to be in the military to take advantage of fantastic checking and savings options, low rates on loans and mortgages, and convenient branch locations—on- and off-base.

KIRTLAND FEDERAL CREDIT UNION

EMPOWERING FINANCIAL INDEPENDENCE

KirtlandFCU.org | 1.800.880.5328

Kirtland Federal Credit Union is an equal housing lender. Federally insured by the NCUA. Membership eligibility required. See a representative for complete details.

Paid Advertisement. No Federal Endorsement Intended.